

## SET UP A 1000 NAMES KIT (1/3)

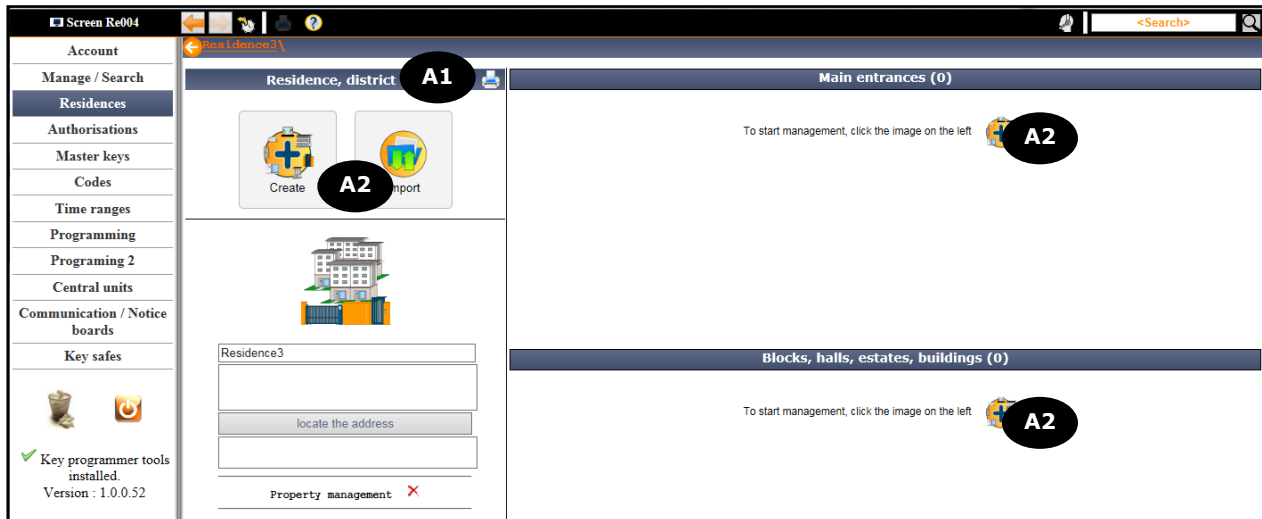

**A1** Check that the current page is **<Residence, district>**.

**A2** Click on one of the **<Create>** buttons, they are all similar.

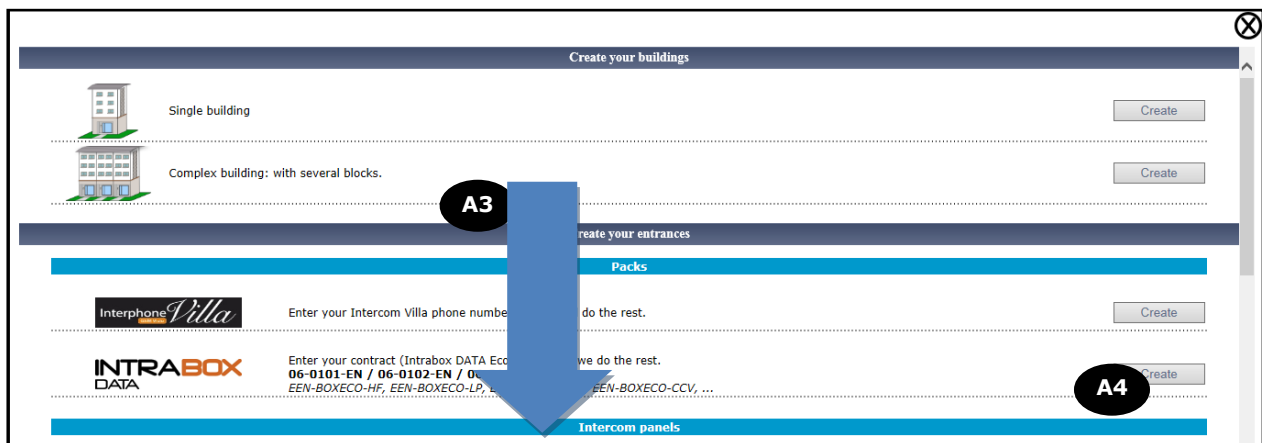

**A3** Search your intercom in the section "Intercom panels". You will find a chart with kits and their corresponding panels

**A4** Click on the **<Create>** button in front of the panel to create.

KIT REFERENCE	ENTRANCE TO CREATE
01-0103-XX / 01-0105-XX (EXX-KICVI1000V1-X)	01-0101-XX / 01-0102-XX (EXX-PICV)
02-0106-XX / 02-0108-XX (EXX-KVI1000V3-X)	02-0101-XX / 02-0102-XX (EXX-PIVIV3)
02-0109-XX / 02-0111-XX (EXX-KV3CX1000-0)	02-0103-XX / 02-0104-XX (EXX-PVICEV3)
02-0153-XX	02-0101-XX / 02-0102-XX (EXX-PIVIV3)

XX : country code (ex : EN,NL,NO,DK,DE,FR,SE,FI...)

## SET UP A 1000 NAMES KIT (2/3)

**Note :**

If the residence structure is "complete", it is possible to create :

- A main entrance : The entrance permits to access to all blocks.
- A secondary entrance : The entrance permits to access to the block associated.

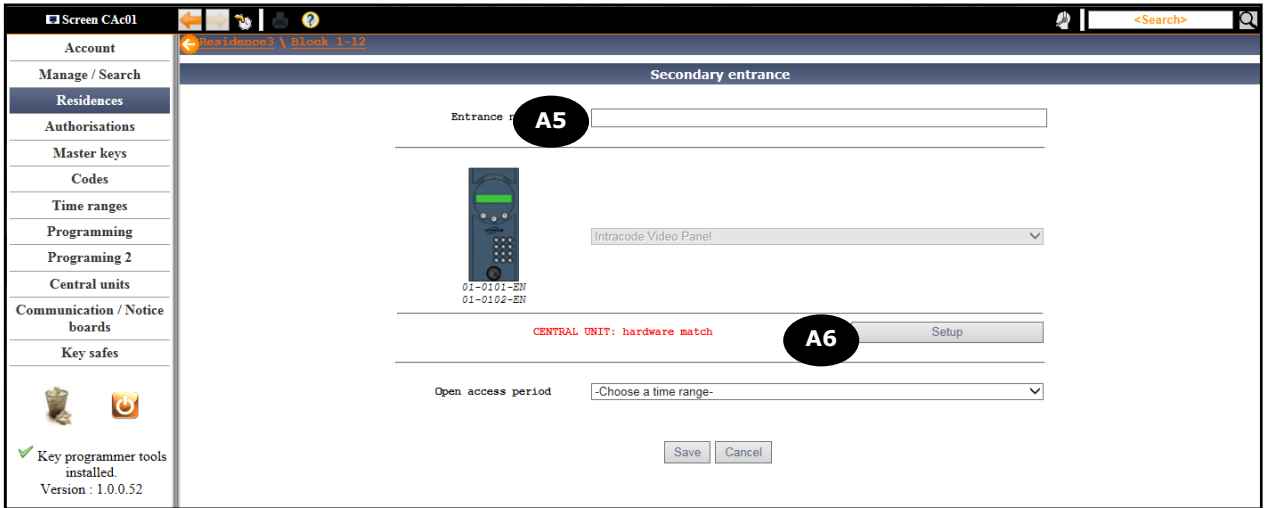

**A5** Enter the entrance name, it must help to find where is the access in the residence  
*EX : Block 13-24 Front Door, South Gate ...*

**A6** Click on the **<Setup>** button.

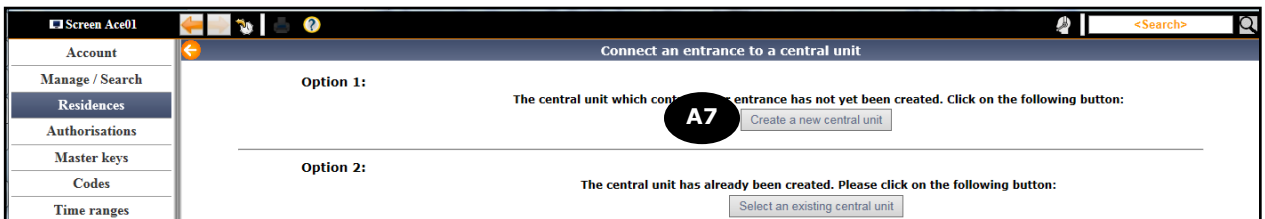

**A7** Click on **<Create a new central unit>**.

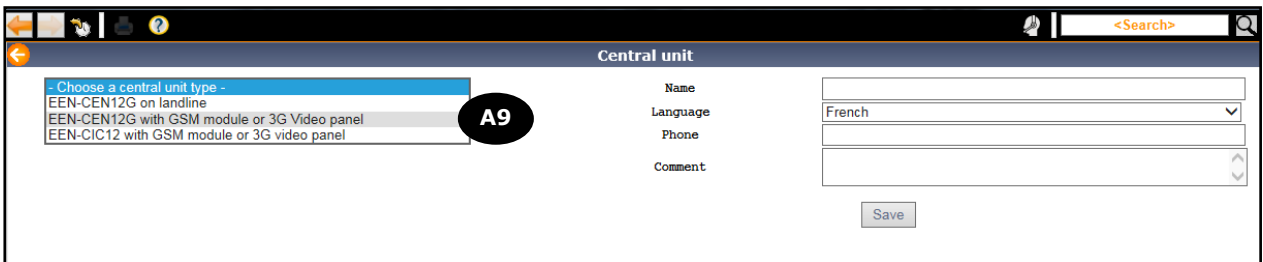

**A9** Select central unit type "EEN-CEN12G with GSM module or 3G video panel"

## SET UP A 1000 NAMES KIT (3/3)

- |            |  |
|------------|--|
| <b>A10</b> | Enter a name for the central unit (ex: Block 13-24 Front Door, Main entrance...).  |
| <b>A11</b> | Select the country where the product is installed.   |
| <b>A12</b> | Enter the 8 digits serial number of the <b>central unit</b> . It begins by 00.....   |
| <b>A13</b> | Enter the contract number, the serial number of the module or his telephone number. The telephone number is shown automatically. |
| <b>A14</b> | Tick <b>&lt;Yes&gt;</b> if an extension card (12-0109-XX) is connected to the central unit.                                      |
| <b>A15</b> | Click on <b>&lt;Save&gt;</b> .   |

- |            |  |
|------------|--|
| <b>A15</b> | Click anywhere in the box to define where the entrance is connected. |
| <b>A16</b> | Click on <b>&lt;OK&gt;</b> .   |